

Alzheimer's Society Support across Essex

Funded by Essex County Council and ICB's

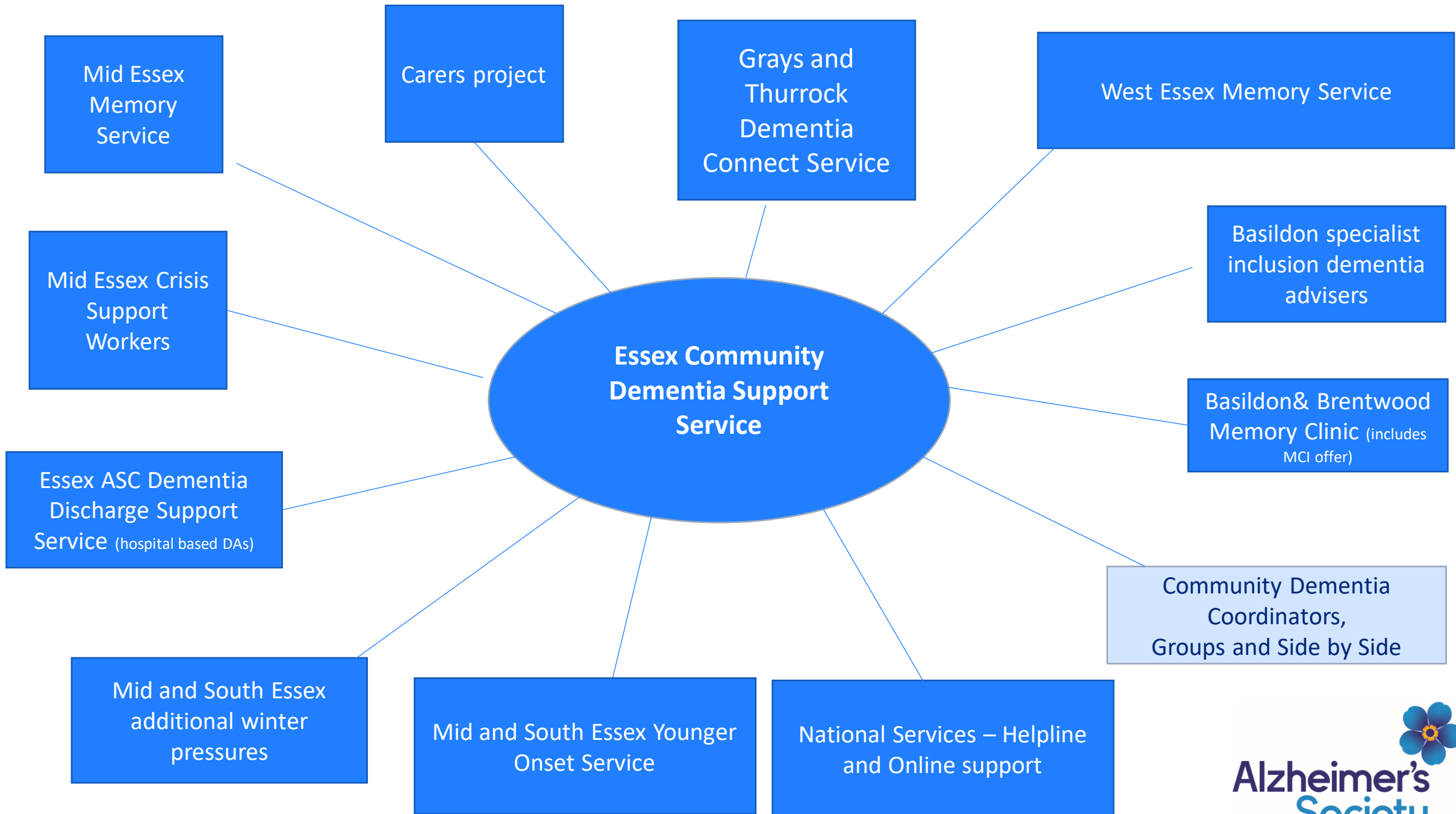

Our **Impact** Framework

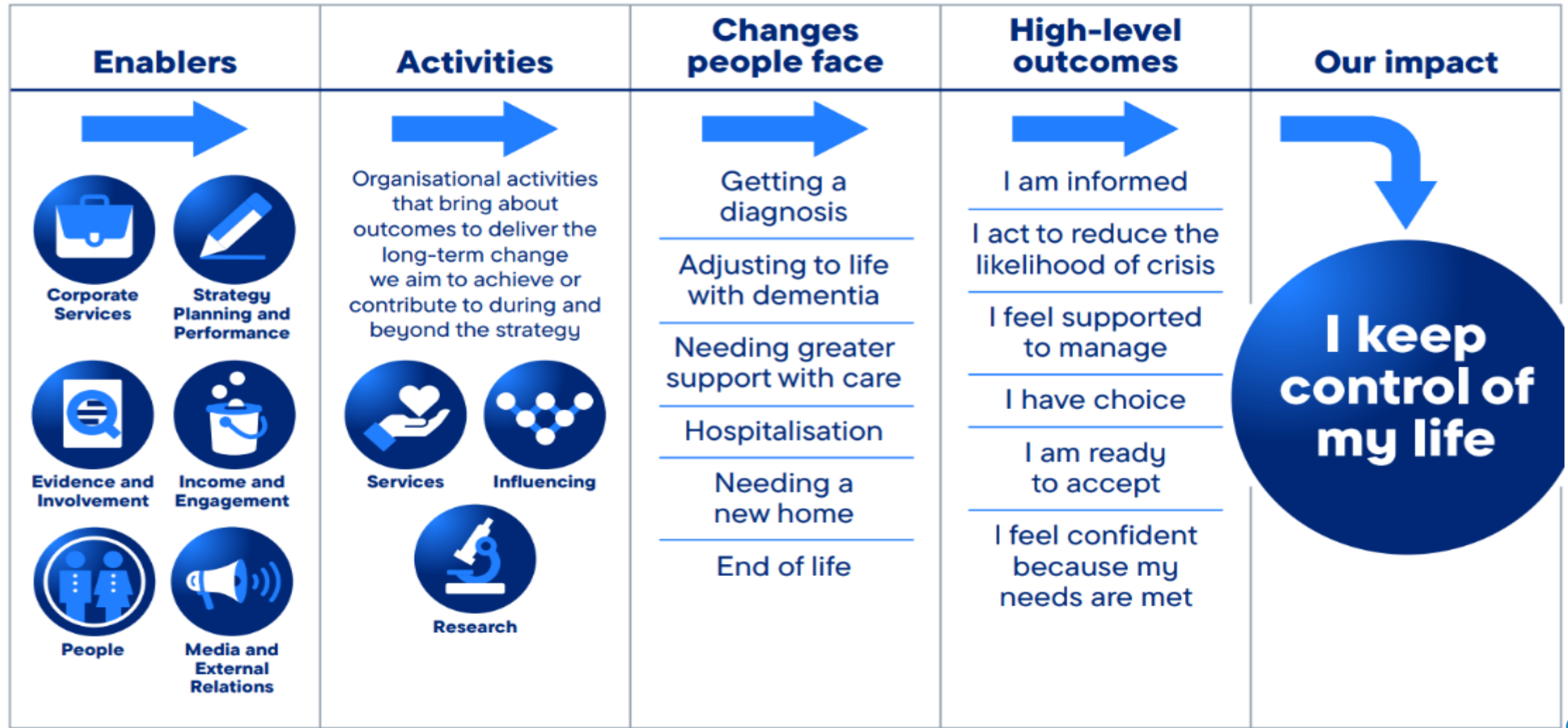

How Dementia Support can help

Dementia affects everyone differently, so we tailor our support to a person's individual needs. Our Dementia Advisers provide direct support as well as signposting to other local services.



Advice on how to cope and live with dementia



Connection to dementia groups & Side by Side within local communities



Tips for making a home dementia-friendly



Help with documents such as Lasting Power of Attorney

How Dementia Support works

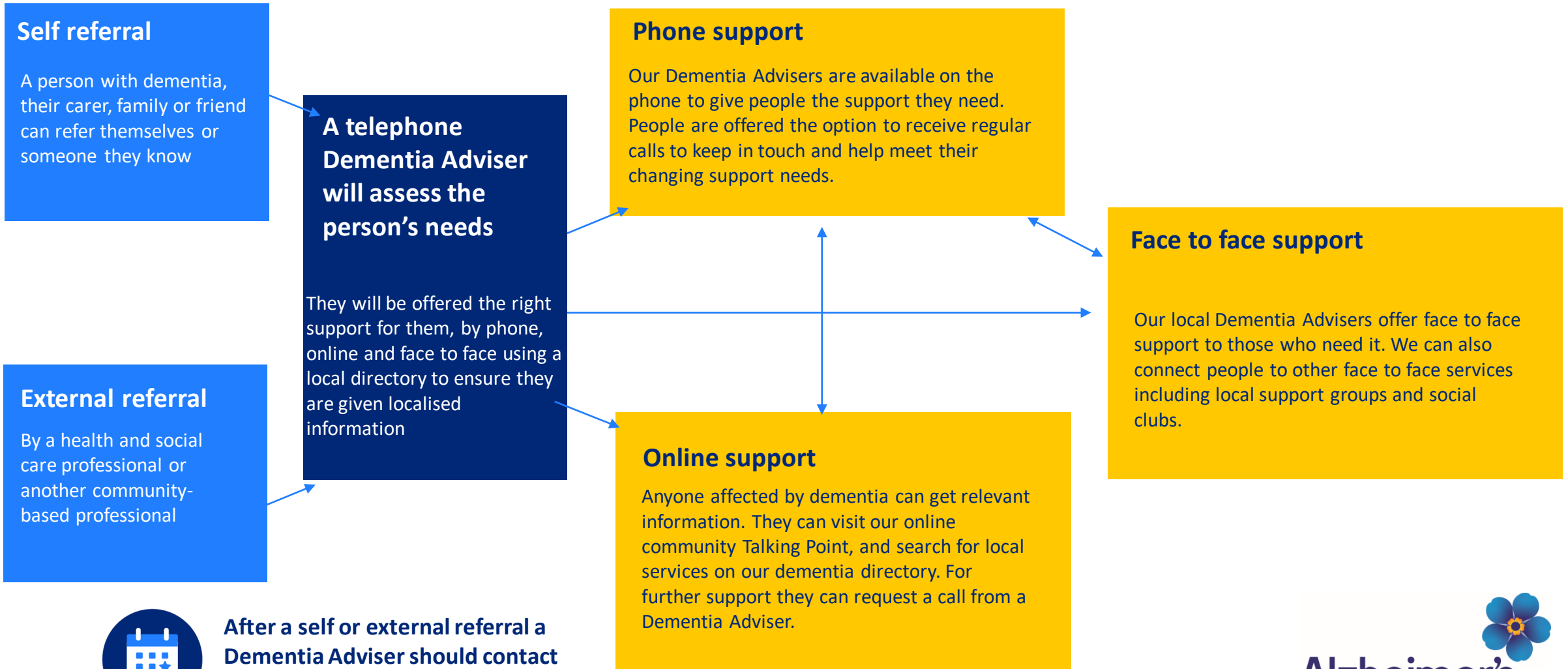

After a self or external referral a Dementia Adviser should contact them within a week

Referrals into dementia support

- Quick and Easy
- Online portal – DofB, name, address and contact number & reason for referral
- People receive telephone support within 5 days
- Will be referred down to community support if needed
- Keeping It Touch calls (KiT) helps us keep in contact with vulnerable people

Referral Form

Referral Form

ABOUT THE REFERRAL

* Your email address or Referrer Id

* Is the person being referred:

- ☐ Person with Dementia
☐ Carer

THE PERSON BEING REFERRED

* First name

* Last name

Date of birth

Gender

Select a gender ▼

Language (optional)

Select an Option ▼

ABOUT THE PERSON BEING REFERRED

Find Address ⓘ

* Street Address

* City/Town

County

* Postcode

Country

CONTACT DETAILS

☐ The person to contact is not the person being referred

* Preferred method of contact

Select an Option ▼

Email address

Phone number (no spaces)

Mobile number (no spaces)

Further information that could assist with this referral (optional) ⓘ

Characters Remaining: 1000

CONFIRM CONSENT

All information submitted will be entered onto Alzheimer's Society systems and held securely.

* ☐ Please confirm the person being referred has been informed that their data will be passed to the Alzheimer's Society in order for contact to be made regarding possible help and support that can be offered and that you have a record of their consent.

Submit

What is Side by Side?

Side by Side is a service to help people with dementia to keep on doing the things they love – and try new things too! They meet up with a volunteer, decide what they'd like to do, and do it together.

Group services

In Essex we run a wide range of group services including Singing for the Brain, Bingo, Walking Football, Peer support, dementia cafes and seated exercise.

“John still has a lot to offer the world and I want to help him always feel part of it.”

Side by Side volunteer



Group services

South Face to Face

Singing for the Brain Brentwood

Merrymeade House
Merrymeade Chase
Brentwood
CM15 9FE

3rd Wednesday of the month

2.00-3.30pm

Winter Café - Rayleigh

The Mill Arts and Events Centre
Bellingham Lane
Rayleigh
SS6 7ED

Monday - (Weekly)

**2nd October – 25th March
Excl 18th & 25th Dec and 1st Jan**

10am – 12pm

Singing for the Brain Billericay

Hannakins Farm Community Centre
Roseby Avenue
Billericay
CM12 OHA

1st Wednesday of the month

2.30-4pm

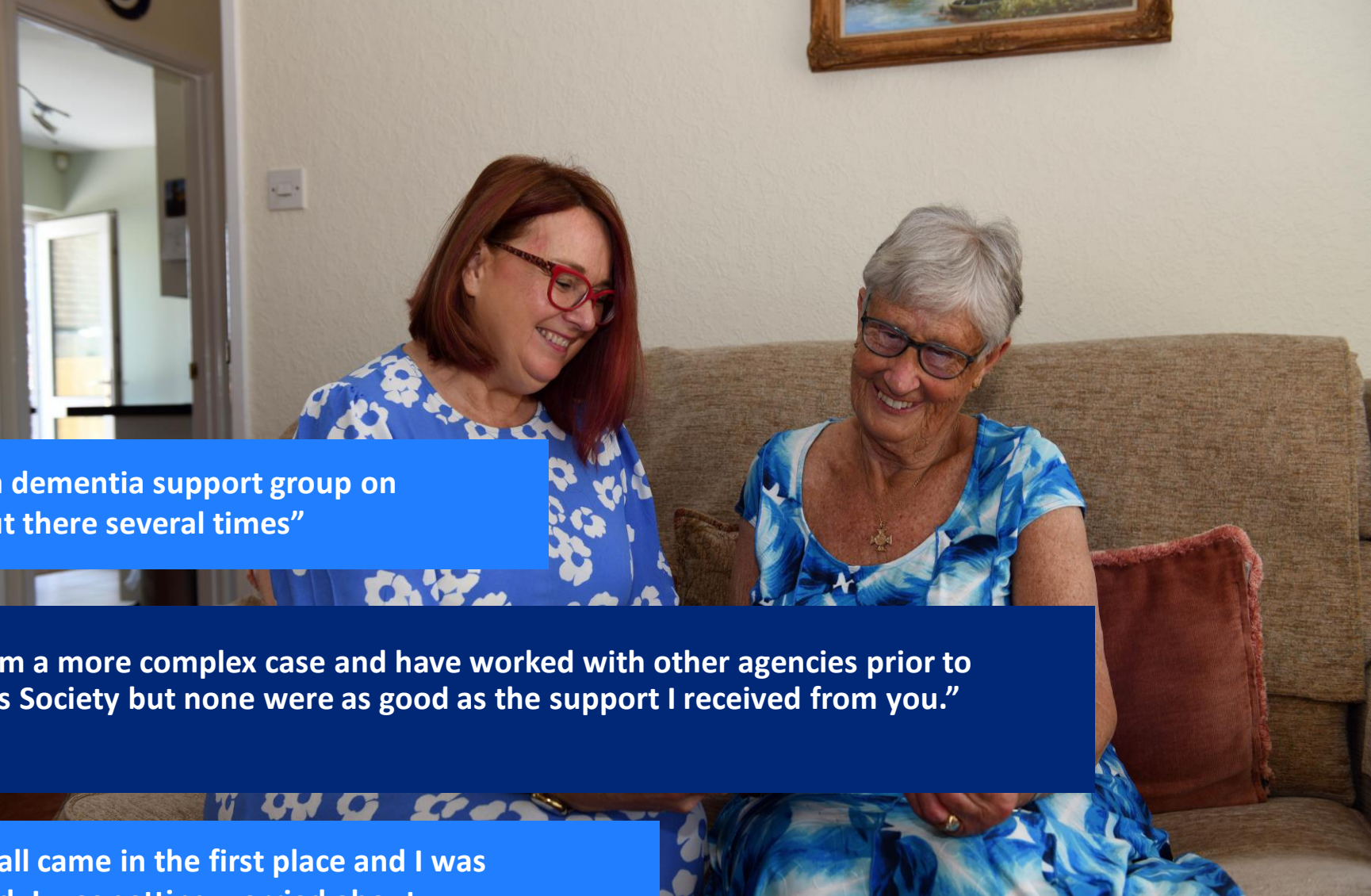

What our service users are saying

A photograph of two women sitting on a beige sofa in a home setting. The woman on the left has short reddish-brown hair and wears red-rimmed glasses and a blue top with white floral patterns. The woman on the right has short grey hair and wears black-rimmed glasses and a blue top with a white floral pattern. They are both smiling and looking towards each other. In the background, a doorway leads to another room, and a framed picture hangs on the wall.

“I've already recommended you. I'm in a dementia support group on Facebook and have given your details out there several times”

“I know I am a more complex case and have worked with other agencies prior to Alzheimer's Society but none were as good as the support I received from you.”

“I was walking in the garden when the call came in the first place and I was able to keep walking and talk and offload. I was getting worried about things and the call came at the right time when I was having a difficult day. They helped me to put things in place.”

Any questions?

Find out more about Dementia Support in Essex

Get in touch today

T: 0333 150 3456

E: essex@alzheimers.org.uk

W: alzheimers.org.uk/refer